cobbles
Residential Sales & Lettings

Manor Road, Guildford

£1,250 PCM

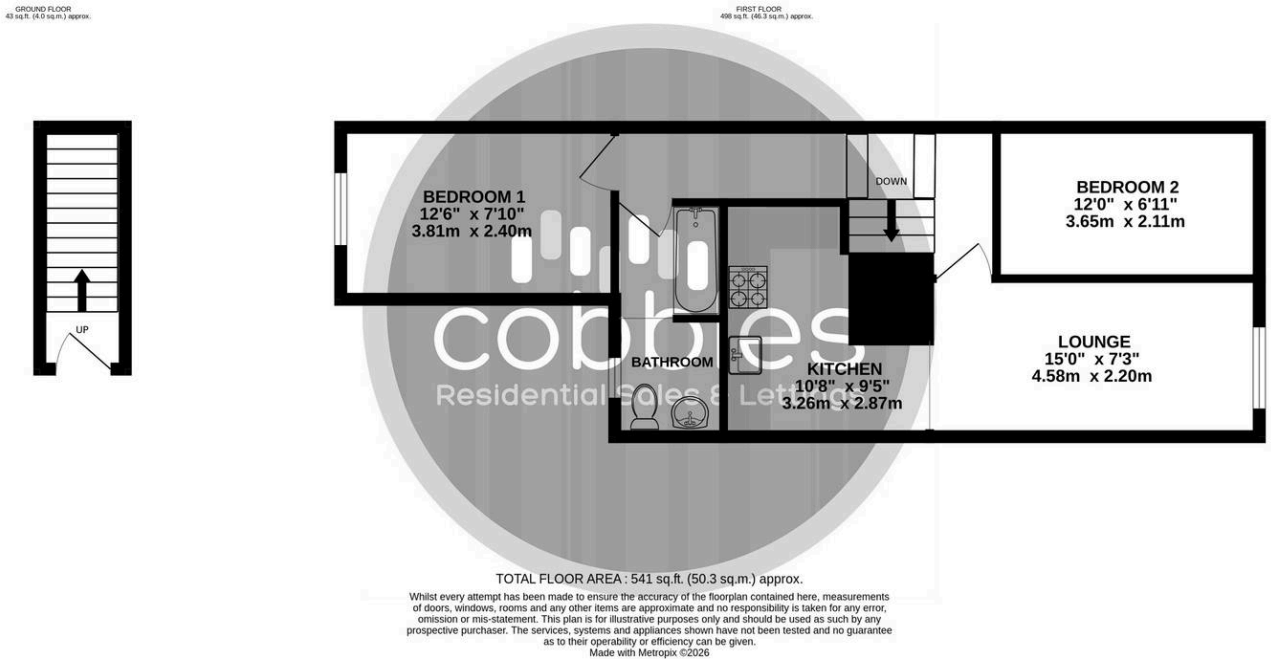

Manor Road

Guildford, Guildford

Modern two-bedroom top floor maisonette on Manor Road with private entrance, open-plan living, bath and shower, free parking, near amenities and Guildford station. Available immediately.
Council Tax band: B

Tenure: Leasehold

EPC Energy Efficiency Rating: D

EPC Environmental Impact Rating: D
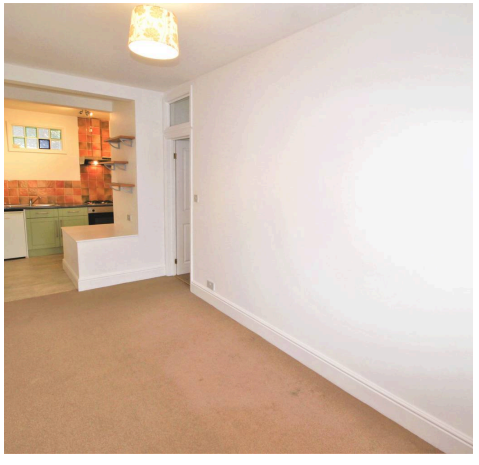
- Two Bedrooms
- First Floor Maisonette
- Private Entrance
- Available Immediately
- Open Plan Kitchen and Lounge